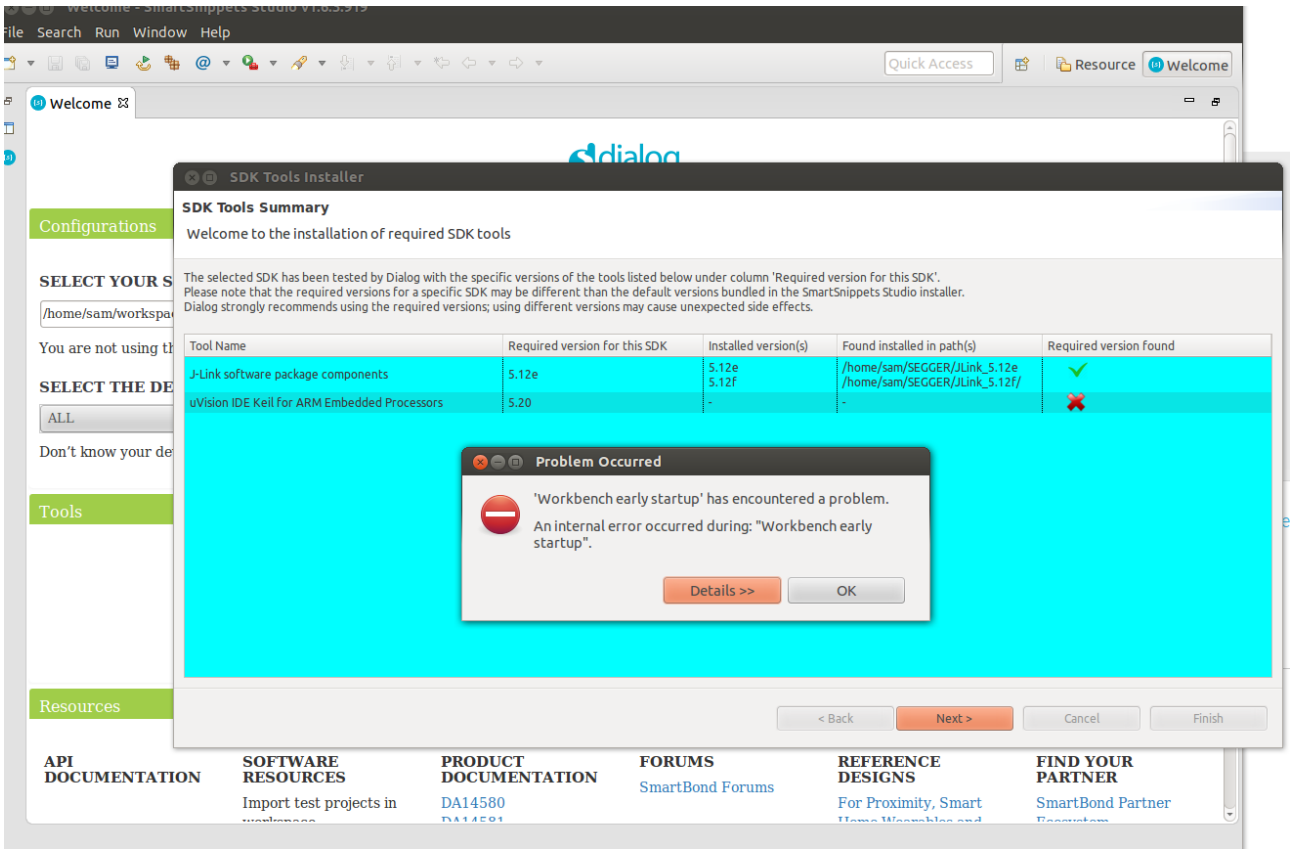
File Search Run Window Help
Quick Access
Resource
Welcome
Welcome
dialog
Configurations
SELECT YOUR S
/home/sam/workspa
You are not using th
SELECT THE DE
ALL
Don't know your de
Tools
Resources
SDK Tools Installer
SDK Tools Summary
Welcome to the installation of required SDK tools
The selected SDK has been tested by Dialog with the specific versions of the tools listed below under column 'Required version for this SDK'.
Please note that the required versions for a specific SDK may be different than the default versions bundled in the SmartSnippets Studio installer.
Dialog strongly recommends using the required versions; using different versions may cause unexpected side effects.
Tool Name
Required version for this SDK
Installed version(s)
Found installed in path(s)
Required version found
J-Link software package components
5.12e
5.12e
5.12f
/home/sam/SEGGER/JLink_5.12e
/home/sam/SEGGER/JLink_5.12f/
uVision IDE Keil for ARM Embedded Processors
5.20
Problem Occurred
'Workbench early startup' has encountered a problem.
An internal error occurred during: "Workbench early startup".
Details >>
OK
< Back
Next >
Cancel
Finish
API DOCUMENTATION
SOFTWARE RESOURCES
Import test projects in
PRODUCT DOCUMENTATION
DA14580
FORUMS
SmartBond Forums
REFERENCE DESIGNS
For Proximity, Smart
FIND YOUR PARTNER
SmartBond Partner

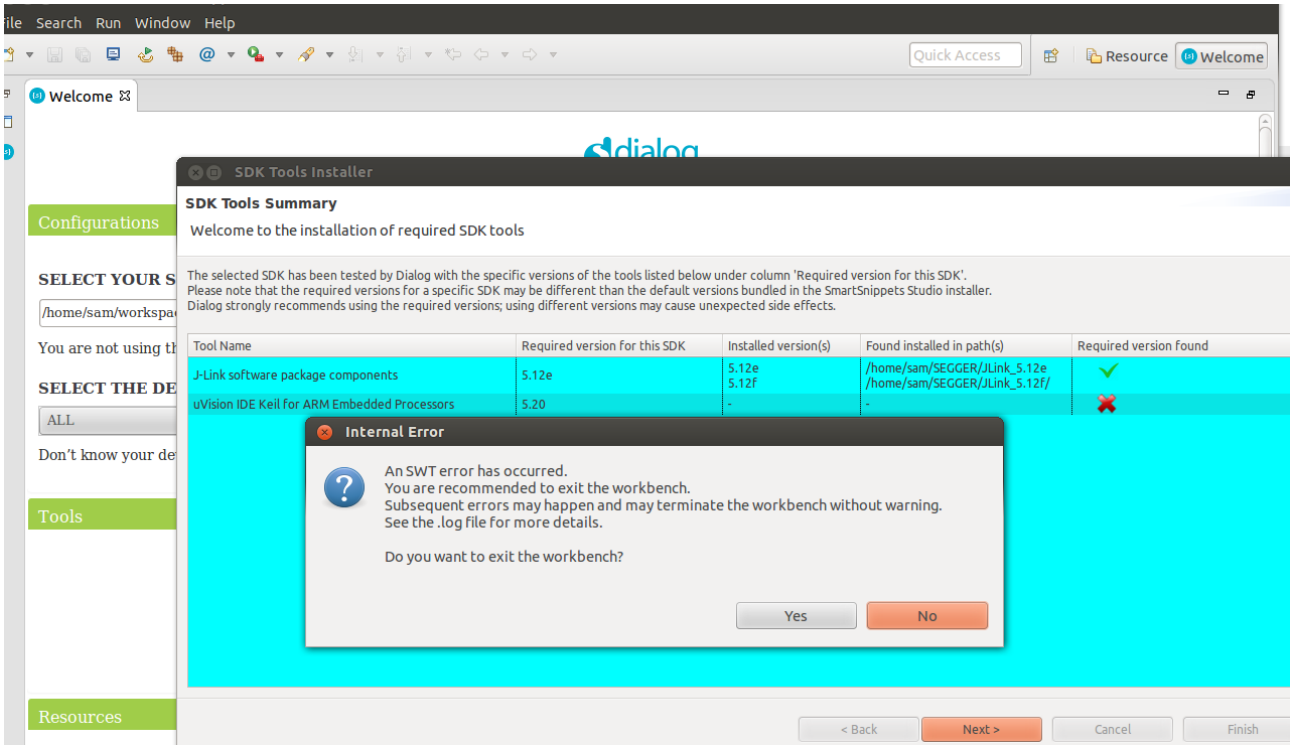
File Search Run Window Help
Quick Access
Resource
Welcome
Welcome
dialog
Configurations
SELECT YOUR S
/home/sam/workspa
You are not using th
SELECT THE DE
ALL
Don't know your de
Tools
Resources
SDK Tools Installer
SDK Tools Summary
Welcome to the installation of required SDK tools
The selected SDK has been tested by Dialog with the specific versions of the tools listed below under column 'Required version for this SDK'.
Please note that the required versions for a specific SDK may be different than the default versions bundled in the SmartSnippets Studio installer.
Dialog strongly recommends using the required versions; using different versions may cause unexpected side effects.
Tool Name
Required version for this SDK
Installed version(s)
Found installed in path(s)
Required version found
J-Link software package components
5.12e
5.12e
5.12f
/home/sam/SEGGER/JLink_5.12e
/home/sam/SEGGER/JLink_5.12f/
uVision IDE Keil for ARM Embedded Processors
5.20
Internal Error
An SWT error has occurred.
You are recommended to exit the workbench.
Subsequent errors may happen and may terminate the workbench without warning.
See the .log file for more details.
Do you want to exit the workbench?
Yes
No
< Back
Next >
Cancel
Finish